Cecilia A. Massetti, Ed.D.
Superintendent of Schools

Agenda Item 9.1

Madera County Committee on School District Organization Action Item February 8, 2022

Topic:
Resolution Number 1, 2022: Revised Trustee Area Boundaries Pursuant to California Education Code Section 1002

Background:
Pursuant to subdivision (a) of California Education Code section 1002, upon being so requested by the Madera County Board of Education (Board), the Madera County Committee on School District Organization (County Committee), by a two-thirds vote of the members, may either change the boundaries of any or all of the trustee areas of the county.

California Education Code section 1002, subdivision (b) requires that following each decennial federal census, the County Committee shall adjust the boundaries of any or all of the trustee areas of the Board as necessary to meet the population criteria set forth in subdivision (a) such that the trustee areas shall be as nearly equal in population as practicable and giving consideration to topography, geography, cohesiveness, contiguity, integrity, compactness of territory, and communities of interest of the trustee areas.

The Board determined that the existing trustee area boundaries must be revised to comply with the Federal and State Constitutions and California Education Code section 1002 because the current trustee areas are no longer substantially equal in population. The Board determined Map Scenario 1 takes into consideration the significant amount of population growth occurring in the Riverstone and Tesoro Viejo developments and will provide a substantially equal population over the course of the next ten years.

Financial Impact:
None

Resource:
Cecilia A. Massetti, Ed.D.
Madera County Superintendent of Schools

Recommendation:
It is recommended the Madera County Committee on School District Organization approve “Resolution Number 1, 2022: Revised Trustee Area Boundaries Pursuant to California Education Code Section 1002.”

Madera County Committee on School District Organization
Resolution No. 1, 2022
Revised Trustee Area Boundaries Pursuant to
California Education Code Section 1002

WHEREAS, as authorized by Education Code section 4020 et seq., the Madera County Board of Education is vested with all duties, powers, purposes, responsibilities, and jurisdiction of the County Committee on School District Organization for the County of Madera, State of California; and

WHEREAS, members of the Madera County Board of Education are elected by trustee area pursuant to Education Code section 1000, in which each member of the Board is a resident of the trustee area from which he or she is elected and is elected by the electors of that trustee area; and

WHEREAS, pursuant to subdivision (a) of California Education Code section 1002, upon being so requested by the Madera County Board of Education ("Board"), the Madera County Committee on School District Organization ("County Committee"), by a two-thirds vote of the members, may either change the boundaries of any or all of the trustee areas of the county: and

WHEREAS, California Education Code section 1002, subdivision (b) requires that following each decennial federal census, the County Committee shall adjust the boundaries of any or all of the trustee areas of the Board as necessary to meet the population criteria set forth in subdivision (a) such that the trustee areas shall be as nearly equal in population as practicable and giving consideration to topography; geography; cohesiveness, contiguity, integrity, and compactness of territory; and communities of interest of the trustee areas; and

WHEREAS, the Board determined that the existing trustee area boundaries must be revised to comply with the Federal and State Constitutions and California Education Code section 1002 because the current trustee areas are no longer substantially equal in population; and

WHEREAS, the Board conducted an open and transparent process for revising the trustee area boundaries, including:

(a) an October 26, 2021, Board workshop on redistricting open to public participation for which notice was provided in English and Spanish on the Madera County Superintendent of Schools (MCSOS) website and the Madera Tribune;

(b) the posting of information on the redistricting process and opportunities for public participation on the MCSOS website;

(c) the posting of proposed map options and demographic data on the MCSOS website for public review and comment;

(d) the availability of all proposed map options, demographic data and other redistricting information on request by mail or in person at the MCSOS office; and

(e) noticed public hearings held on December 14, 2021, and January 11, 2022, for consideration of the map options and recommendation to the County Committee of a revised trustee area map; and

WHEREAS, the Board, on January 11, 2022, adopted Resolution No. 5 recommending to the County Committee the adoption of the trustee area boundaries as set forth in Map Scenario 1, as presented to the Board on January 11, 2022; and

WHEREAS, based on the recommendation of the Board, the County Committee has determined that the revised trustee area map meets the requirements of the Federal and State Constitutions, the California Education Code, and the Federal Voting Rights Act of 1965; and that it took into consideration the redistricting factors set forth in California Education Code section 1002, subdivision (a).

NOW, THEREFORE, BE IT RESOLVED by the Madera County Committee on School District Organization, as follows:

1. The County Committee adopts the foregoing recitals as true and correct.

2. The County Committee hereby adopts the trustee area boundaries as set forth in Map Scenario 1, as recommended by the Board on January 11, 2022.

3. The County Committee authorizes the Madera County Superintendent of Schools or her designee to take all actions necessary to implement the revised trustee areas.

THE FOREGOING RESOLUTION was adopted by the Madera County Committee on School District Organization at a meeting of the Committee held on February 8, 2022:

AYES:

NOES:

ABSENT:

ABSTAINED:

_____

Madera County Committee on School District Organization

Madera County Board of Education
Trustee Area Redistricting
Scenario 1
Ethnic/Racial Population Data

Total Population		TA1		TA2		TA3		TA4		TA5		TA6		TA7		District Total	
		Number	%	Number	%	Number	%	Number	%	Number	%	Number	%	Number	%	Number	%
Hispanic or Latino		4,674	23%	4,690	22%	12,270	56%	16,629	76%	18,096	83%	16,248	75%	18,329	84%	90,936	60%
Not Hispanic or Latino		15,346	77%	17,090	78%	9,496	44%	5,139	24%	3,601	17%	5,471	25%	3,505	16%	59,648	40%
	White	12,777	64%	14,714	68%	7,140	33%	3,412	16%	2,184	10%	3,951	18%	2,483	11%	46,661	31%
	Black or African American	191	1%	177	1%	576	3%	503	2%	456	2%	436	2%	416	2%	2,755	2%
	American Indian and Native Alaskan	494	2%	518	2%	106	0%	145	1%	136	1%	104	0%	132	1%	1,635	1%
	Asian	603	3%	376	2%	799	4%	544	2%	505	2%	520	2%	168	1%	3,515	2%
	Native Hawaiin and Other Pacific Islander	23	0%	6	0%	34	0%	20	0%	14	0%	8	0%	6	0%	111	0%
	Some Other Race	107	1%	141	1%	98	0%	145	1%	61	0%	100	0%	50	0%	702	0%
	Two or More Races	1,151	6%	1,158	5%	743	3%	370	2%	245	1%	352	2%	250	1%	4,269	3%

Population 18 Years and Over		TA1		TA2		TA3		TA4		TA5		TA6		TA7		District Total	
		Number	%	Number	%	Number	%	Number	%	Number	%	Number	%	Number	%	Number	%
Hispanic or Latino		3,166	20%	3,151	18%	7,735	51%	10,721	72%	11,559	80%	10,626	70%	11,960	81%	58,918	55%
Not Hispanic or Latino		12,559	80%	14,382	82%	7,443	49%	4,085	28%	2,848	20%	4,610	30%	2,853	19%	48,780	45%
	White	10,672	68%	12,558	72%	5,674	37%	2,767	19%	1,780	12%	3,431	23%	2,062	14%	38,944	36%
	Black or African American	147	1%	147	1%	439	3%	390	3%	376	3%	334	2%	337	2%	2,170	2%
	American Indian and Native Alaskan	377	2%	361	2%	88	1%	99	1%	101	1%	72	0%	98	1%	1,196	1%
	Asian	463	3%	309	2%	618	4%	446	3%	380	3%	427	3%	141	1%	2,784	3%
	Native Hawaiin and Other Pacific Islander	23	0%	5	0%	30	0%	16	0%	14	0%	7	0%	1	0%	96	0%
	Some Other Race	89	1%	99	1%	75	0%	87	1%	44	0%	71	0%	36	0%	501	0%
	Two or More Races	788	5%	903	5%	519	3%	280	2%	153	1%	268	2%	178	1%	3,089	3%

	TA1	TA2	TA3	TA4	TA5	TA6	TA7
Population	20,020	21,780	21,766	21,768	21,697	21,719	21,834
Deviation	-1492	268	254	256	185	207	322
Deviation %	-7.5%	1.2%	1.2%	1.2%	0.9%	1.0%	1.5%

Total Population	150,584
Ideal	21,512
Deviation Range	1,760
Total Deviation %	8.2%

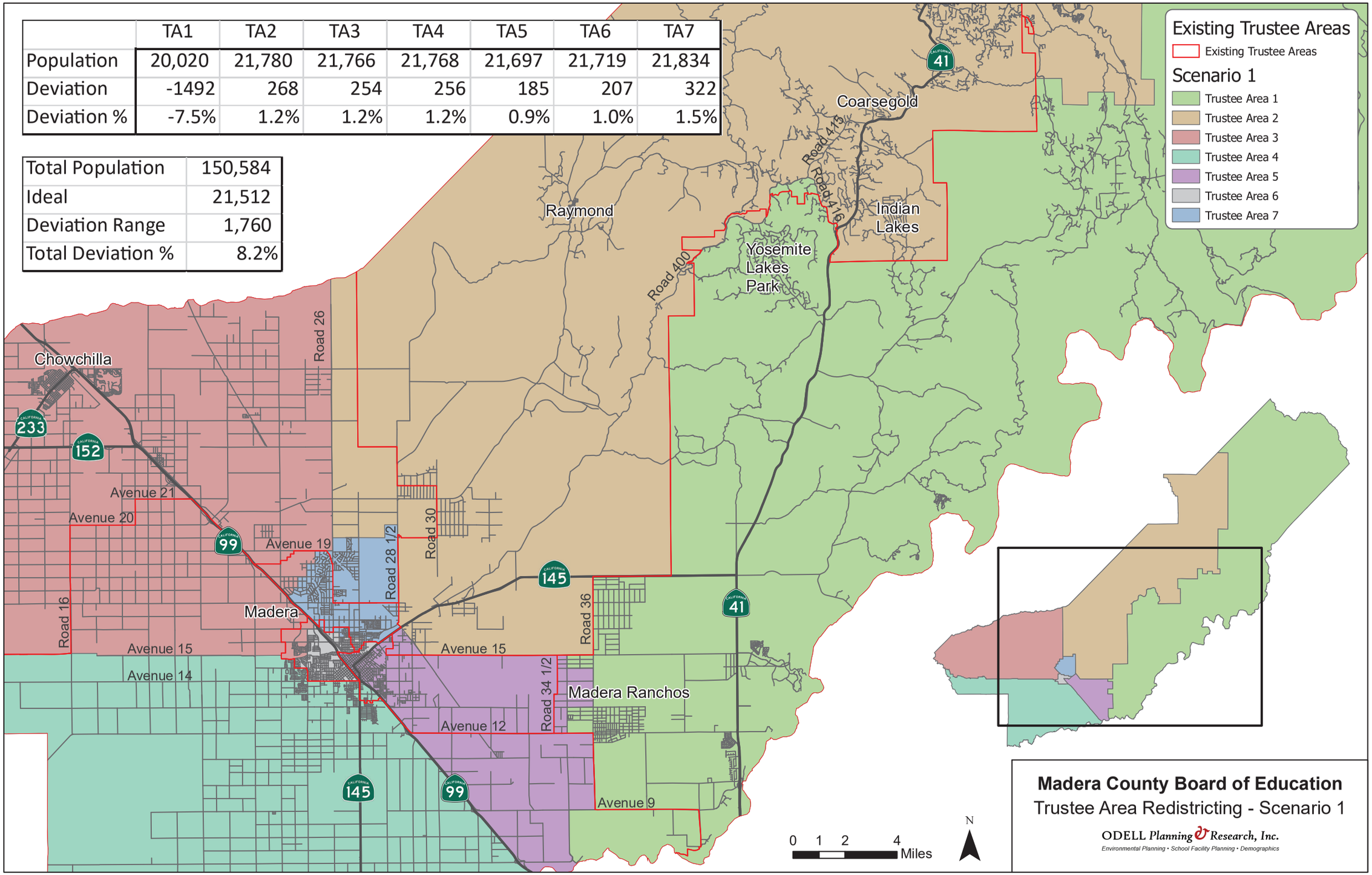

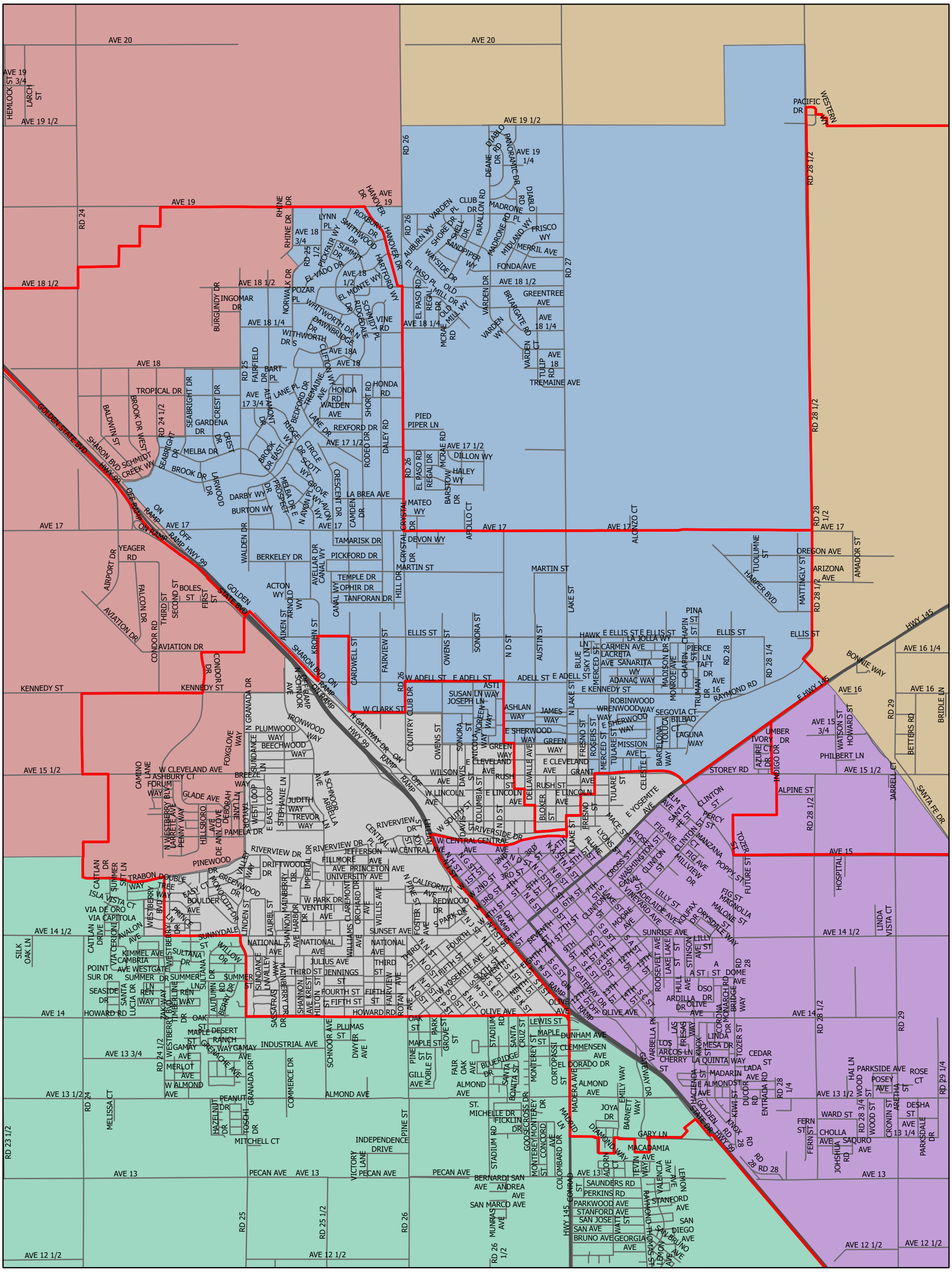

Scenario 1

- Trustee Area 1
- Trustee Area 2
- Trustee Area 3
- Trustee Area 4
- Trustee Area 5
- Trustee Area 6
- Trustee Area 7

Existing Trustee Areas

- Existing Trustee Areas

N

0 0.25 0.5 1 Miles

Madera County Board of Education

Trustee Area Redistricting

Scenario 1 Detail

ODELL Planning & Research, Inc.
Environmental Planning • School Facility Planning • Demographics